EXOTIC REALTY

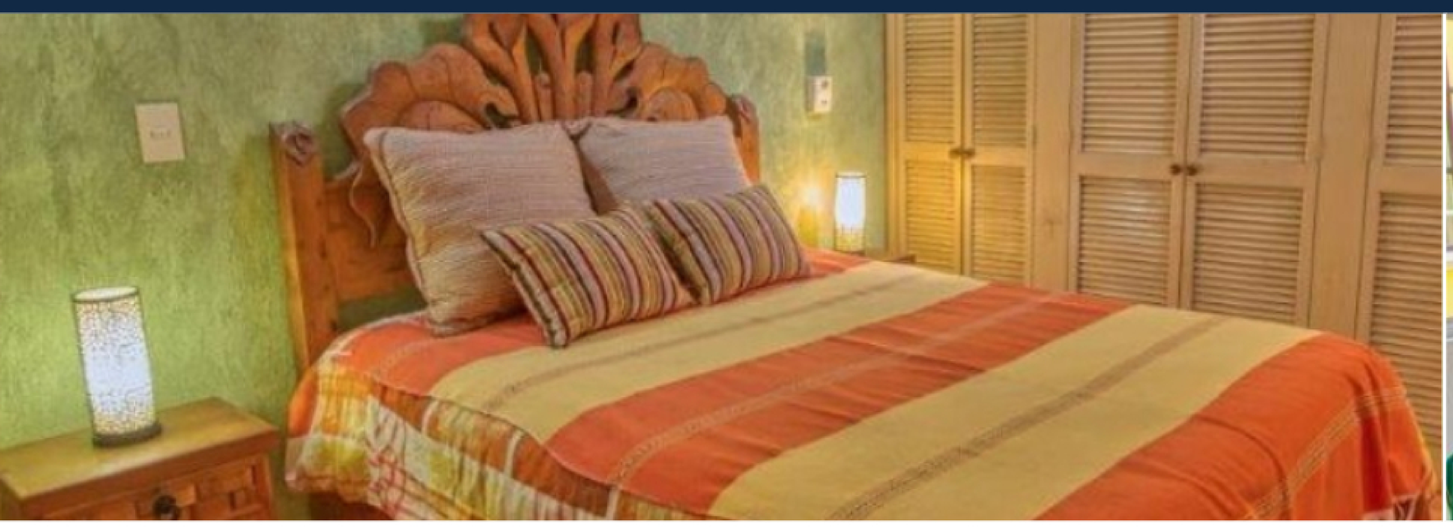

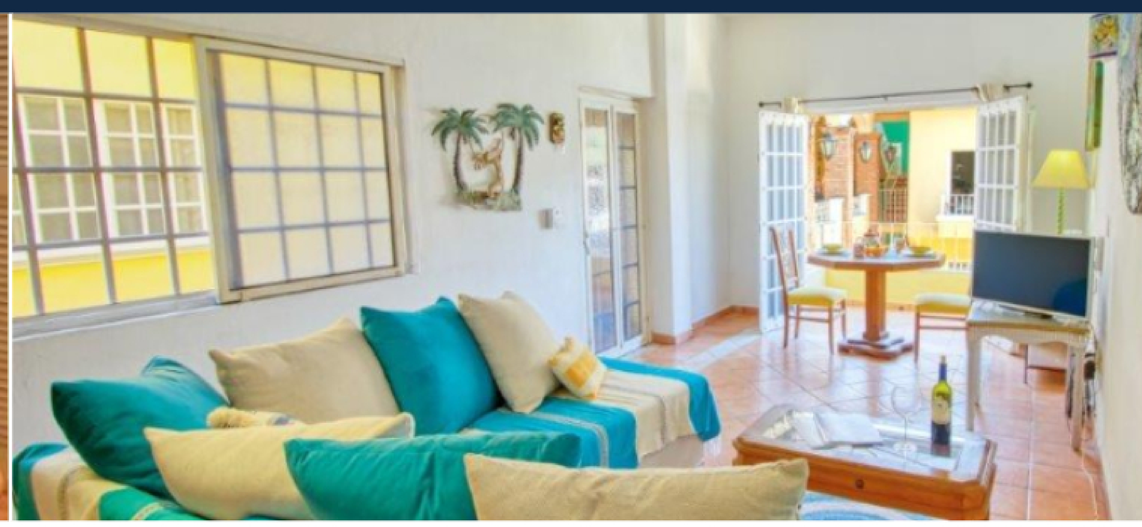

Condo Karina

$167,000 USD

El Centro, Puerto Vallarta

MLS#: MLS ID: 23466

- **Bedrooms:** 2
- **Bathrooms:** 1
- **1/2 bathrooms:** No
- **View:** Hillside/Mountain
- **Security:** Gated
- **Parking:** No
- **Pet friendly:** No
- **m2 const:** 79
- **SqFt const:** 854
- **Lot size:** 79
- **Year built:** 2005
- **Floor number:** 3
- **HOA fees:** 190 usd
- **Services:** Agua, Gas, Com

Description

Great opportunity! Located just half block from the Cuale river, 10 minutes away from Romantic Zone walking distance. This is a very charming unit 2 bed ceilings, balconies and very open with a cool a nice breeze. The master bedroom is very spacious but cozy at the same time with a private balcony w excellent natural light and breeze. Has a second bedroom good size and a big closet. Open living dining with plenty natural light and breeze, also a pri with mountains view.

Feautures & Amenities

Property Amenities

- Balcony
- Air Conditioning
- Interphone
- Full kitchen
- Ceiling Fans

Common Amenities

- Heated pool
- Gated
- Rooftop Terrace
- Rooftop pool
- Palapa
- Outdoor Shower

MARINA VALLARTA

Paseo de la Marina 161 Las Palmas 1, local 2.

+ (52) 322 221 2377 | + (52) 322 221 0079

DOWTOWN PUERTO VALLARTA

Pino Suarez 203, Colonia Emiliano Zapata.

+ (52) 322 222 2233

info@exoticrealty.c

Exotic Realty

exoticrealty