EXOTIC REALTY

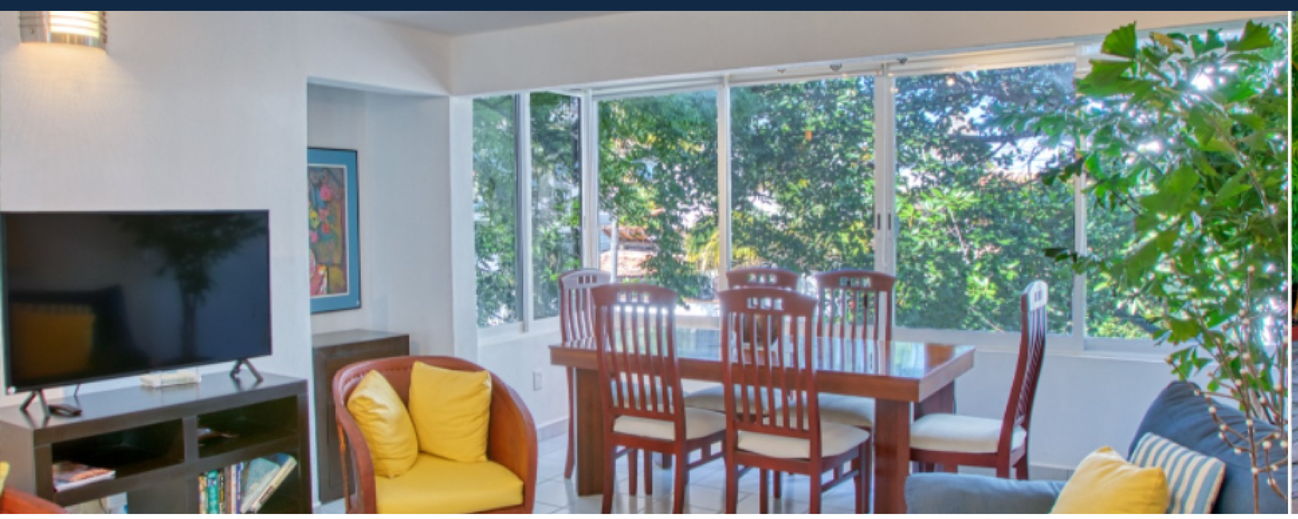

C15 Loma del Mar

$350,000 USD

Romantic Zone, Puerto Vallarta

- **Bedrooms:** 2
- **Bathrooms:** 1
- **1/2 bathrooms:** No
- **View:** Street View
- **Security:** 24 HRS
- **Parking:** Yes
- **Pet friendly:** Yes
- **m2 const:** 87.24
- **SqFt const:** 939
- **Lot size:** 75.24
- **Year built:** 1991
- **Floors:** 4
- **Floor number:** 3
- **HOA fees:** 200 USD
- **Services:** Water, Gas, Comoon Areas, Wifi in common areas, 24/7 Security

Description

A turn key condo Prime location 2 bedrooms, 1 full bathroom, living-dining room, laundry center, air conditioning in each bedroom and living room. Fully furnished and ready to move in or rent. Everything in the condo is 100% functional and perfect condition. It has a 12m2 parking space exclusive to the condominium located on Pino Suárez street. A nice view to the Street and gardens on a quiet st.

Feautures & Amenities

Property Amenities

- Air Conditioning
- Parking
- Full kitchen

Common Amenities

- Pool
- Outdoor Shower
- Heated pool
- Gated
- Garden
- 24 Hours Security

MARINA VALLARTA

Paseo de la Marina 161 Las Palmas 1, local 2.
+ (52) 322 221 2377 | + (52) 322 221 0079

DOWTOWN PUERTO VALLARTA

Pino Suarez 203, Colonia Emiliano Zapata.
+ (52) 322 222 2233

info@exoticrealty.com
Exotic Realty
exoticrealty