EXOTIC REALTY

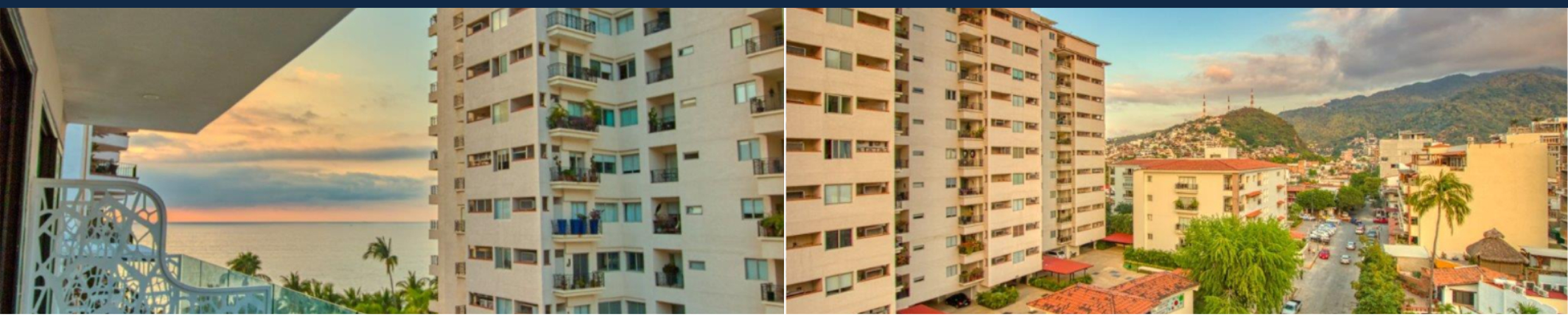

Agua Marina

From: $ 375,000 USD

Zona Romántica, Centro Puerto Vallarta

www.exoticrealty.com

- **# Units in Development:** 12
- **Delivery date:** 2022
- **Building Area:** 200 m2
- **Security:** Gated
- **Stories:** 7
- **Pet friendly:** Yes
- **View:** Ocean & Mountain
- **Parking:** NA

Description

Aqua Marina is located half a block from the beautiful sandy beach of the Playa Los Muertos in the Romantic Zone at the heart of Puerto Vallarta. With 12 units in 6 levels and a rooftop with a gorgeous infinity pool where you can enjoy ocean & mountain views.
BUILDING AMENITIES: Lobby with reception and security 24/7. Terrace on the last level (7th floor) with infinity pool with ocean and mountain views, lounge area, bar area with grill, gym, bathrooms, elevator.
PROPERTY AMENITIES: Central A/C (fan & cool), with Inverter and Smart technology, Smart access, refrigerator, grill, oven, microwave, lava-crockery, kitchen finishes in granite, marble floors, parota wood finishes, etc.

Feautures & Amenities

Property Amenities

- Smart electronic door lock.
- Zoned fan and cool air conditioning system with smart controllers.
- Floors: natural marble.
- Kitchen: granite conuter top.
- Woodwork: chipboard with resine, platted in a parota style/wood color.
- Ceiling fans installed in living room and each bedroom.
- One storage space for each unit included, located in the lobby.

Common Amenities

- Elevator & Lobby with AC, sitting area and front desk space.
- Pool: 21 SQM2, located on the rooftop (7th level).
- Gym located in the rooftop, equipped with cardio and weight lifting equipment.
- Deck with BBQ grill area.

Services

- HOA fees of 40-45 pesos per M2 aprox.
- Public services covered by fee: water, front desk concierge, and common areas maintenance.

MARINA VALLARTA

Paseo de la Marina 161 Las Palmas 1, local 2.
+ (52) 322 221 2377 | + (52) 322 221 0079

DOWTOWN PUERTO VALLARTA

Pino Suarez 203, Colonia Emiliano Zapata.
+ (52) 322 222 2233

info@exoticrealty.com
Exotic Realty
exoticrealty
Exotic Realty